

A.L.T.A./A.C.S.M. & TOPOGRAPHIC SURVEY

A PART OF SECTIONS 10 AND 11, TOWNSHIP 7 SOUTH, RANGE 6 EAST OF THE GILA AND SALT RIVER BASE AND MERIDIAN, PINAL COUNTY, ARIZONA



STATE OF ARIZONA } SS 1016
 COUNTY OF PINAL } 2008-098804

I hereby certify that the within instrument is filed in the official records of this County in Surveys Book 43 Page 083
 Date 10-3-08
 Request of George J. Chasse Sr.
 Witness my hand and official seal.
 Laura Dean-Lytle Pinal County Recorder
 By M. Hen Deputy

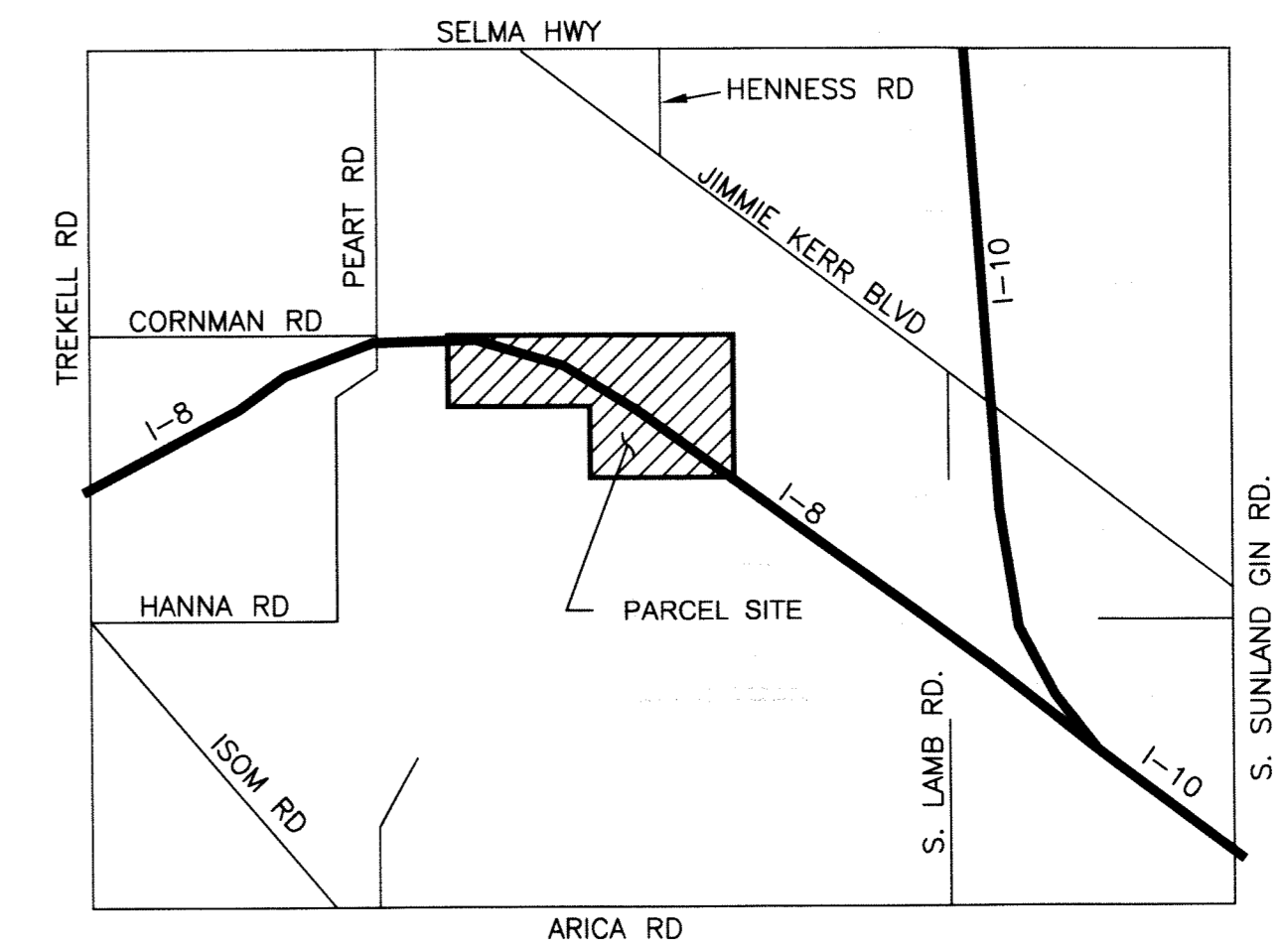

VICINITY MAP
NOT TO SCALE

PERTINENT SCHEDULE 'B' ITEMS

THE FOLLOWING SCHEDULE B ITEMS OF THE TITLE REPORT OF THE SUBJECT PARCEL ARE NOTED WITH A KEY NOTE CORRESPONDING TO THE SCHEDULE B ITEM NUMBER, AND EFFECT THE SUBJECT PARCEL AS FOLLOWS. ITEMS NOT LISTED HERE ARE NOT PLOTTABLE, OR DO NOT AFFECT THE PROPERTY:

- J. A RESOLUTION IN FAVOR OF PINAL COUNTY FOR: ROADWAY DECLARATION
 RECORDING DATE: FEBRUARY 21, 1964
 RECORDING NO.: 375/572
 AFFECTS: PARCEL NO. 1, 2, 3, 4, 5, 6 AND 7
- L. EASEMENT(S) FOR THE PURPOSE(S) SHOWN BELOW AND RIGHTS INCIDENTAL THERETO AS SET FORTH IN A DOCUMENT:
 PURPOSE: ELECTRIC LINES
 RECORDING DATE: JANUARY 9, 1996
 RECORDING NO.: 1996-000870
 AFFECTS: PARCEL NO. 1
- R. EASEMENT(S) FOR THE PURPOSE(S) SHOWN BELOW AND RIGHTS INCIDENTAL THERETO AS SET FORTH IN A DOCUMENT:
 PURPOSE: SEE DOCUMENT
 RECORDING DATE: SEPTEMBER 14, 2007
 RECORDING NO.: 2007-104220
 THEREAFTER, CONSENT TO EASEMENT, RECORDED OCTOBER 11, 2007, IN RECORDING NO. 2007-114765
 AFFECTS: PARCEL NO. 5
- U. EASEMENT(S) FOR THE PURPOSE(S) SHOWN BELOW AND RIGHTS INCIDENTAL THERETO AS SET FORTH IN A DOCUMENT:
 PURPOSE: SEE DOCUMENT
 RECORDING DATE: APRIL 8, 2008
 RECORDING NO.: 2008-032844
 AFFECTS: PARCEL NO. 2
- V. EASEMENT(S) FOR THE PURPOSE(S) SHOWN BELOW AND RIGHTS INCIDENTAL THERETO AS SET FORTH IN A DOCUMENT:
 PURPOSE: SEE DOCUMENT
 RECORDING DATE: APRIL 28, 2008
 RECORDING NO.: 2008-039708
 AFFECTS: PARCEL NO. 1
- W. EASEMENT(S) FOR THE PURPOSE(S) SHOWN BELOW AND RIGHTS INCIDENTAL THERETO AS SET FORTH IN A DOCUMENT:
 PURPOSE: SEE DOCUMENT
 RECORDING DATE: JUNE 9, 2008
 RECORDING NO.: 2008-054598
 THEREAFTER, CONSENT TO EASEMENT, RECORDED JUNE 9, 2008, IN RECORDING NO. 2008-054597
 AFFECTS: PARCEL NO. 6

PARCEL INDEX AND LEGAL DESCRIPTIONS USED:

- PARCEL #1**
 APN: 511-30-001B8
 OWNER: DON A. ENGLAND, SR AND MARTHA A. ENGLAND, HUSBAND AND WIFE, AS TO AN UNDIVIDED 50% AND DON ENGLAND, JR, AN UNMARRIED MAN, AS TO AN UNDIVIDED 50% INTEREST
 DOCUMENT #: 2005-079064
- PARCEL #2**
 APN: 511-30-001A0
 OWNER: JULIAN J. SANCHEZ, AN UNMARRIED MAN
 DOCUMENT #: 1997-006203
- PARCEL #3**
 APN: 511-30-002B7
 OWNER: DARRYL W. TANG AND MAE H. TANG, TRUSTEES OF THE DARRYL AND MAE TANG REVOCABLE TRUST DATED MAY 28, 1992, AS TO AN UNDIVIDED 50% INTEREST AND TERRESTRIAL INVESTMENTS LIMITED PARTNERSHIP, A(N) ARIZONA LIMITED PARTNERSHIP, AS TO AN UNDIVIDED 25% INTEREST AND PAUL L. ROTH, TRUSTEE OF THE PAUL L. ROTH TRUST, A REVOCABLE TRUST, U/D/T DATED DECEMBER 31, 1979, AS TO AN UNDIVIDED 25% INTEREST
 DOCUMENT #: 2005-029113
- PARCEL #4**
 APN: 511-30-002C5
 OWNER: D.A. TATE AND BETTY Z. TATE, HUSBAND AND WIFE
 DOCUMENT #: 997816
- PARCEL #5**
 APN: 511-30-002D3
 OWNER: DON CUMMINGHAM AND KAREN S. CUMMINGHAM, TRUSTEES OF THE CUMMINGHAM FAMILY TRUST DATED APRIL 13, 2000
 DOCUMENT #: 2005-067772
- PARCEL #6**
 APN: 511-31-00209
 OWNER: PC288S, LLC, AN ARIZONA LIMITED LIABILITY COMPANY
 DOCUMENT #: 2004-087470
- PARCEL #7**
 APN: 511-31-00308
 OWNER: JULIAN J. SANCHEZ, AN UNMARRIED MAN
 DOCUMENT #: 1997-006203

REFERENCE DOCUMENTS:

- R1) RESULTS OF SURVEY - LAND SURVEY SERVICES - PER DKT 05-018510
- R2) ARIZONA DEPARTMENT OF TRANSPORTATION RIGHT-OF-WAY MAP D-11-T-401, PROJECT NUMBER I-8-2
- R3) MINOR LAND DIVISION, RECORD OF SURVEY - HANSEN ENGINEERING - PER DKT 01-52481.
- R4) ALTA LAND TITLE SURVEY - CAVE CREEK LAND SURVEYORS - PER DKT 07-124668
- R5) AMENDED RECORD OF SURVEY - JOHNSON-FRANK AND ASSOCIATES - PER DKT 08-016378
- R6) RECORD OF SURVEY - VAUGHN LAND SURVEYING - PER DKT 05-165871
- R7) PARCEL #1 DEED - PER DKT 05-079064
- R8) PARCEL #2 DEED - PER DKT 97-006203
- R9) PARCEL #3 DEED - PER DKT 05-029113
- R10) PARCEL #4 DEED - PER DKT 99-007816
- R11) PARCEL #5 DEED - PER DKT 05-067772
- R12) PARCEL #6 DEED - PER DKT 04-087470
- R13) PARCEL #7 DEED - PER DKT 97-006203

FLOOD ZONE:

THIS SITE IS LOCATED IN ZONE 'X', AS SHOWN ON THE F.E.M.A. MAPS, PANEL NO. 1555E, MAP NO. 04021C1555E, DATED DECEMBER 04, 2007. IT IS LOCATED IN COMMUNITY NUMBERS 040077 AND 040080.

BASIS OF BEARINGS:

THE POSITIONS AND BEARINGS SHOWN HEREON ARE BASED ON THE NORTH AMERICAN DATUM OF 1983 (2002.0 EPOCH), AS DERIVED FROM THE NATIONAL GEODETIC SURVEY'S PUBLISHED POSITIONS FOR THE HIGH ACCURACY REFERENCE NETWORK STATIONS "AZNK" (PID DGB519), "AZCL" (PID DH4132), "AZKR" (PID D16104), "COT1" (PID A13680), AND "COT2" (PID DF7063). SAID BASIS OF BEARINGS IS SHOWN LOCALLY HEREON BY THE LINE BETWEEN THE NORTHWEST CORNER AND THE NORTH 1/4 CORNER, BOTH OF SECTION 10, T-7-S, R-6-E, G&SRB&M, SAID LINE HAVING A BEARING OF N89°41'51"E.

BENCHMARK:

BENCHMARK USED IS A ARMY CORP OF ENGINEERS BRASS CAP MARKED 'AH 48 1966 ARMY MAP SERVICE' NEAR THE NORTHEAST CORNER OF SECTION 14, T-7-S, R-6-E.

ELEVATION: 1467.88
 N.G.S. DATUM (NAD '83)

DATUM STATEMENT:

ALL MEASURED, RECORD, AND CALCULATED DISTANCES SHOWN HEREON REPRESENT HORIZONTAL GROUND DISTANCES REPORTED IN INTERNATIONAL FEET AND DECIMALS OF INTERNATIONAL FEET. TO CONVERT A GROUND DISTANCE TO A GRID DISTANCE, MULTIPLY THE GROUND DISTANCE BY 0.99984.

NOTES:

- THIS SURVEY IS BASED UPON A TITLE COMMITMENT PREPARED BY FIDELITY NATIONAL TITLE INSURANCE COMPANY, TITLE NO.: FT08006285, DATED JUNE 23, 2008 AT 7:30AM
- THE SURVEYOR HAS RELIED UPON SAID TITLE COMMITMENT TO DISCLOSE ALL MATTERS OF RECORD AFFECTING THE SUBJECT PROPERTY. THE SURVEYOR HAS MADE NO INVESTIGATION OR INDEPENDENT SEARCH FOR EASEMENTS OF RECORD, ENCUMBRANCES, RESTRICTIVE COVENANTS, OWNERSHIP TITLE EVIDENCE, OR ANY OTHER MATTERS THAT MAY AFFECT THE PROPERTY.
- COPYRIGHT 2008. THESE DRAWINGS ARE AN INSTRUMENT OF SERVICE AND ARE THE PROPERTY OF ENGINEERING AND SURVEYING TECHNOLOGIES, INC. NO REPRODUCTION OR USE OF THESE DOCUMENTS ARE ALLOWED WITHOUT WRITTEN PERMISSION OF ENGINEERING AND SURVEYING TECHNOLOGIES, INC. ANY VIOLATION OF THIS COPYRIGHT SHALL BE SUBJECT TO LEGAL ACTION.

SURVEYOR'S CERTIFICATION:

THE UNDERSIGNED, A LAND SURVEYOR, DULY REGISTERED AND LICENSED IN THE STATE OF ARIZONA, HEREBY CERTIFIES TO:

FIDELITY NATIONAL TITLE INSURANCE COMPANY, A CALIFORNIA CORPORATION AND THEIR RESPECTIVE SUCCESSORS AND ASSIGNS, CASA GRANDE MOUNTAIN RANCH THAT;

(I) THIS LAND/AS BUILT SURVEY PLAT HAS BEEN PREPARED BASED UPON FIELD WORK CONDUCTED ON SEPTEMBER 26, 2008 AT 10:00AM. (DATE AND TIME OF LATEST FIELD VISIT TO THE SUBJECT PARCEL);

(II) NO PORTION OF THE PROPERTY SHOWN HEREON LIES WITHIN THE 100-YEAR FLOOD PLAIN OR ANY AREA SUBJECT TO SPECIAL FLOOD HAZARDS AS DESIGNATED BY THE FEDERAL EMERGENCY MANAGEMENT AGENCY, THE UNITED STATES DEPARTMENT OF HOUSING AND URBAN DEVELOPMENT, OR THE FLOOD INSURANCE ADMINISTRATION EXCEPT NONE; THE PROPERTY LIES IN FLOOD ZONE X;

(III) NO IMPROVEMENTS UPON OR ADJACENT TO THE PROPERTY (OR UNDER THE PROPERTY TO THE EXTENT KNOWN TO ME OR ASCERTAINABLE UPON PHYSICAL INSPECTION WITHOUT EXCAVATION) CONSTITUTE OR ARE SUBJECT TO ENCROACHMENTS, OVERLAPS, OR OVERHANGS, EXCEPT NONE;

(IV) NO COVENANTS, RESTRICTIONS, OR EASEMENTS THAT ARE OF RECORD, DISCOVERABLE UPON VISUAL INSPECTION, OR OTHERWISE KNOWN TO ME APPEAR TO ME TO HAVE BEEN VIOLATED IN ANY RESPECT EXCEPT: NONE

(V) THE LOCATION OF ALL IMPROVEMENTS, IF ANY, ON THE SUBJECT PROPERTY ARE IN ACCORDANCE WITH ALL APPLICABLE ZONING LAWS REGULATING THE SUBJECT PROPERTY, INCLUDING SETBACK PROVISIONS.

(VI) THIS MAP OR PLAT AND THE SURVEY ON WHICH IT IS BASED WERE MADE (I) IN ACCORDANCE WITH THE "MINIMUM STANDARD DETAIL REQUIREMENTS FOR ALTA/ACSM LAND TITLE SURVEYS," JOINTLY ESTABLISHED AND ADOPTED BY ALTA, AND NSPS IN 2005, AND INCLUDES ITEMS I THROUGH 4, 6, 7(A), 7(B)(1), 7(B)(2), 7(C), 8 THROUGH 11(A) AND 13 THROUGH 18 OF TABLE A THEREOF. PURSUANT TO THE ACCURACY STANDARDS AS ADOPTED BY ALTA AND NSPS AND IN EFFECT ON THE DATE OF THIS CERTIFICATION, THE UNDERSIGNED FURTHER CERTIFIES THAT IN MY PROFESSIONAL OPINION, AS A LAND SURVEYOR REGISTERED IN THE STATE OF ARIZONA, THE RELATIVE POSITIONAL ACCURACY OF THIS SURVEY DOES NOT EXCEED THAT WHICH IS SPECIFIED THEREIN.

SEAL REGISTRATION NO. 41896

ALL REVISIONS TO THE SURVEY SUBSEQUENT TO THE DATE OF ITS INITIAL CERTIFICATION MUST BE IDENTIFIED THEREON BY DATE.

OWNERS	
SEE PARCEL INDEX	
PARCEL NUMBERS	
SEE PARCEL INDEX	
PREPARED FOR	
GEORGE J. CHASSE, SR. P.O. BOX 15267 PHOENIX, AZ 85060	
COVER SHEET	
DRAWN BY: BUN	NJC
CHECKED BY: OCT. 2, 2008	SCALE: 1" = 500'
DATE: 10-3-08	PROJECT #: 08-037
LAST MODIFIED BY:	LAST MODIFIED BY:
Engineering & Surveying Technologies, Inc. 1111 N. 3rd Street, Phoenix, Arizona 85004 Tel.: (602) 385-1693, Fax: (602) 385-1698	
SHEET INDEX:	
1. COVER SHEET	
2. SECTION BREAKDOWN	
3. PARCEL BREAKDOWN	
4. TOPOGRAPHIC SURVEY NORTHWEST	
5. TOPOGRAPHIC SURVEY NORTHEAST	
6. TOPOGRAPHIC SURVEY SOUTHEAST	
SHEET 1	OF 6
SV 3.01	

CASA GRANDE MOUNTAIN RANCH 08-037

Parcel Area Table			
PARCEL #	AREA (sf)	AREA (ac)	
ADOT 'A'	1703412.2	39.1050	(PUBLIC ROW)
ADOT 'B'	196175.2	4.5036	(PUBLIC ROW)
ADOT 'C'	16407.7	0.3767	(PUBLIC ROW)
ADOT 'D'	334361.8	7.6759	(PUBLIC ROW)
ADOT 'E'	215820.3	4.9546	(PUBLIC ROW)
PARCEL 1	333696.7	7.6606	(GROSS)
PARCEL 2	655610.0	15.0507	(GROSS)
PARCEL 3	2896140.3	66.4862	(GROSS)
PARCEL 4	43499.3	0.9986	(GROSS)
PARCEL 5	1186322.1	27.2342	(GROSS)
PARCEL 6	1746664.4	40.0979	(GROSS)
PARCEL 7	1145581.4	26.2989	(GROSS)

LEGEND

- SECTION LINE
- SITE PROPERTY LINE
- ADOT RIGHT OF WAY
- EASEMENT LINE
- EXISTING OVERHEAD ELECTRIC
- FND. MONUMENT AS NOTED
- EXISTING SEC. COR. AS NOTED
- FND. RB. W/CAP RLS#17258
- PINAL COUNTY RECORDERS MEASURED
- FND. CORNER
- SEC. SECTION
- GLO ADOT
- RB REBAR
- I.P. IRON PIPE
- RLS REGISTERED LAND SURVEYOR
- O.L. ON LINE
- (X) SCHEDULE 'B' ITEM
- (#) SURVEYOR NOTE
- (#) PARCEL INDEX NUMBER

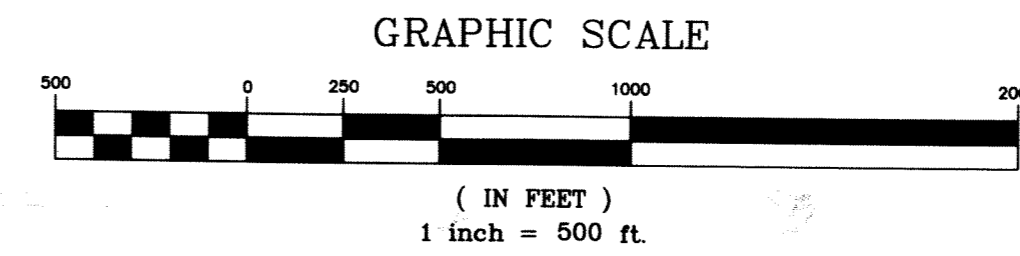

STATE OF ARIZONA } SS 2 of 6
 COUNTY OF PINAL } 2008-095804

I hereby certify that the within instrument is filed in the official records of this County in Surveys Book 23 Page 087
 Date: 10-2-08
 Request of: George J. Chasse, Sr.
 Witness my hand and official seal.
 Laura Dean, Title Final County Recorder
 By: [Signature] Deputy

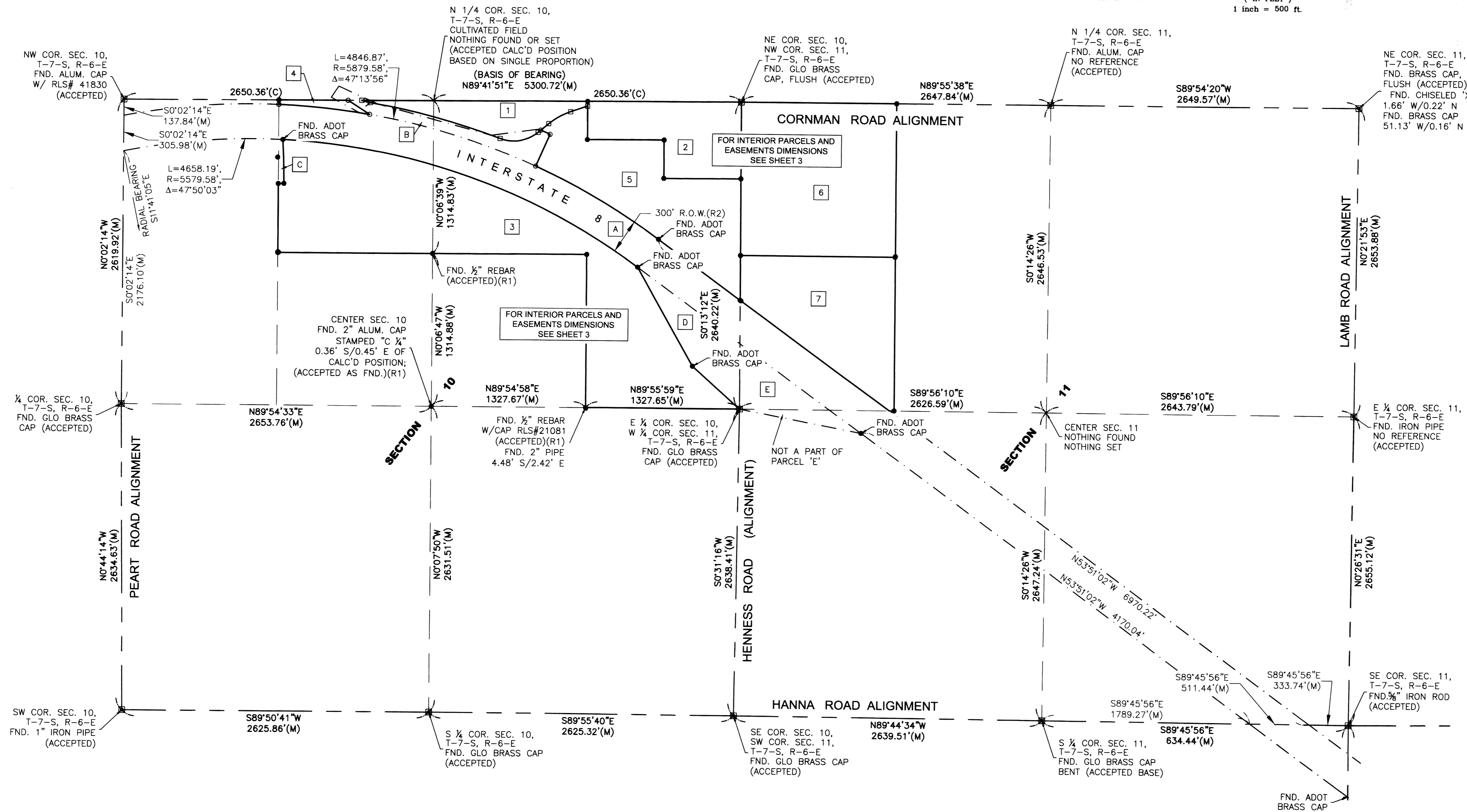

OWNERS
 SEE PARCEL INDEX

PARCEL NUMBERS
 SEE PARCEL INDEX

PREPARED FOR
 GEORGE J. CHASSE, SR.
 P.O. BOX 15267
 PHOENIX, AZ 85060

A.L.T.A./A.C.S.M. & TOPOGRAPHIC SURVEY
A PART OF SEC. 10 AND 11, T-7-S, R-6-E

SECTION BREAKDOWN SHEET

DRAWN BY: BLN
 CHECKED BY: NJC
 DATE: OCT. 2, 2008
 SCALE: 1" = 500'
 PROJECT #: 08-037
 LAST MODIFIED: 08-037
 LAST MODIFIED BY:

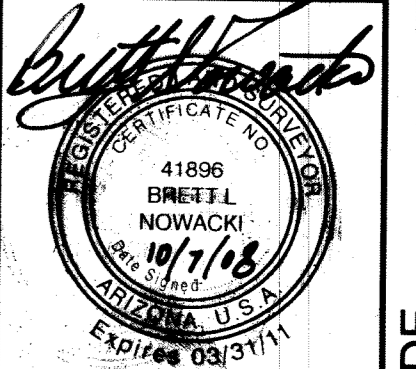
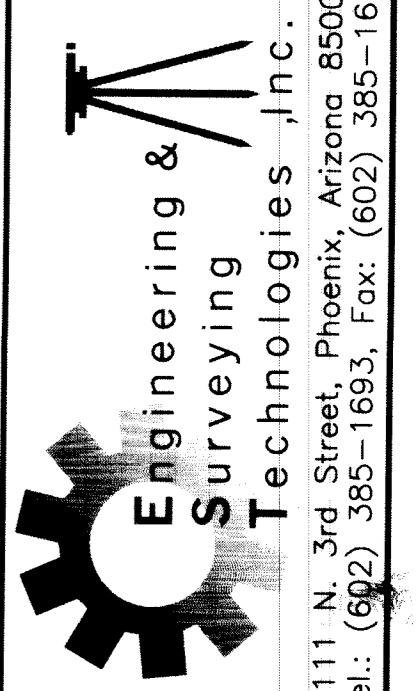

SHEET 2 OF 6
SV 3.02

CASA GRANDE MTR. RANCH 08-037

Parcel Area Table			
PARCEL #	AREA (sf)	AREA (ac)	
ADOT 'A'	1703412.2	39.1050	(PUBLIC ROW)
ADOT 'B'	196175.2	4.5036	(PUBLIC ROW)
ADOT 'C'	16407.7	0.3767	(PUBLIC ROW)
ADOT 'D'	334361.8	7.6759	(PUBLIC ROW)
ADOT 'E'	215820.3	4.9546	(PUBLIC ROW)
PARCEL 1	333696.7	7.6606	(GROSS)
PARCEL 2	655610.0	15.0507	(GROSS)
PARCEL 3	2896140.3	66.4862	(GROSS)
PARCEL 4	43499.3	0.9986	(GROSS)
PARCEL 5	1186322.1	27.2342	(GROSS)
PARCEL 6	1746664.4	40.0979	(GROSS)
PARCEL 7	1145581.4	26.2989	(GROSS)

Line Table			
Line#	Length	Direction	
L1	41.56'	S00°10'15"E	
L3	287.83'	S00°10'15"E	
L4	155.01'	S71°16'36"W	
L6	119.24'	S50°20'41"W	
L10	38.42'	N00°04'46"W	
L11	47.91'	N88°03'58"E	
L12	40.06'	S89°56'10"E	

Curve Table			
Curve#	Length	Radius	Delta
C1	216.04'	591.35'	20°55'55"
C2	346.82'	330.38'	60°08'47"
C3	1159.65'	5979.58'	11°06'42"
C4	74.76'	421.52'	10°09'41"

SURVEYOR'S NOTES

- DITCH AND DYKE EASEMENT PER (R2) AND DOCKET 427, PAGE 71
- ADOT ROW PER (R2), DOES NOT AGREE WITH RECORD PARCEL DESCRIPTION PER (R7). POSSIBLE DISCREPANCY. AREA CALC'D PER R7.
- RECORD PARCEL DESCRIPTION PER (R7) AND ADOT ROW PER (R2) DO NOT AGREE, POSSIBLE DISCREPANCY. AREA CALC'D PER R7.
- THE PARCEL 2 DESCRIPTION (R8) CALLS TO A POINT 41.50' SOUTH OF THE NORTH LINE OF THE NORTHWEST QUARTER OF SECTION 10, BUT PARCEL 5 DESCRIPTION (R11) CALLS TO A POINT 80.00' SOUTH OF THE NORTH LINE OF SECTION 10 THENCE ALONG THE SOUTH LINE OF THE PARCEL DESCRIBED IN (R8) TO THE NORTH RIGHT OF WAY OF I-8, BASED ON THE TWO RECORDS THERE IS A DISCREPANCY AT THIS POINT. SEE NOTE 2 REGARDING THE ADOT RIGHT OF WAY.
- AFTER CAREFUL REVIEW OF ALL RECORD DOCUMENTS, I AM OF THE OPINION THAT THE METES AND BOUNDS DESCRIPTIONS WRITTEN FOR PARCELS 1, 2, 7, AND SCHEDULE 'B' ITEMS R, U, V, AND W ARE WRITTEN BASED ON GRID DISTANCES RATHER THAN GROUND DISTANCES. SEE DATUM STATEMENT SHEET 1 FOR GROUND TO GRID CONVERSION. SEE (R1, R2, R3, R4, R5, AND R6) AND SCHEDULE 'B' ITEMS R, U, V, AND W, FOR SURVEYED DISTANCE COMPARISONS.
- ALL PARCELS SUBJECT TO 33' ROW PER DOCKET 375, PAGE 572. SCHEDULE 'B' ITEM 'J'.

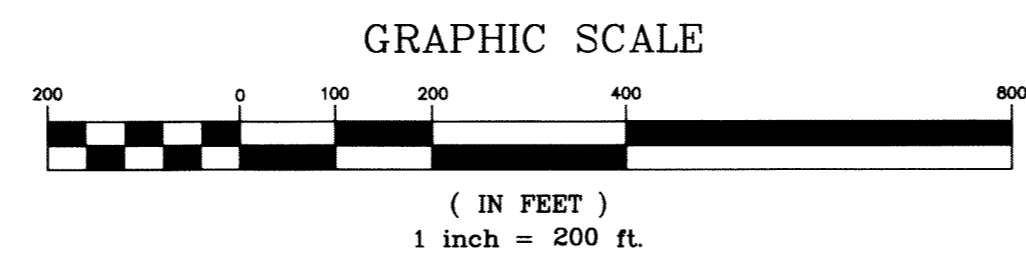

STATE OF ARIZONA } 3066
 COUNTY OF PINAL } SS
 2008-095804

I hereby certify that the within instrument is filed in the official records of this County in Surveys Book 20 Page 087
 Date 10-2-08
 Request of George J. Chasse
 Witness my hand and official seal
 Laura Dean-Lyde Pinal County Recorder
 By M. Han Deputy



LEGEND

- SECTION LINE
- SITE PROPERTY LINE
- ADOT RIGHT OF WAY
- EASEMENT LINE
- EXISTING OVERHEAD ELECTRIC
- FND. MONUMENT AS NOTED
- EXISTING SEC. COR. AS NOTED
- FND. RB. W/CAP RLS#17258
- PINAL COUNTY RECORDERS MEASURED
- FOUND
- CORNER
- SECTION
- GLO ADOT
- RB
- I.P.
- RLS
- O.L.
- (X) SCHEDULE 'B' ITEM
- (#) SURVEYOR NOTE
- (#) PARCEL INDEX NUMBER

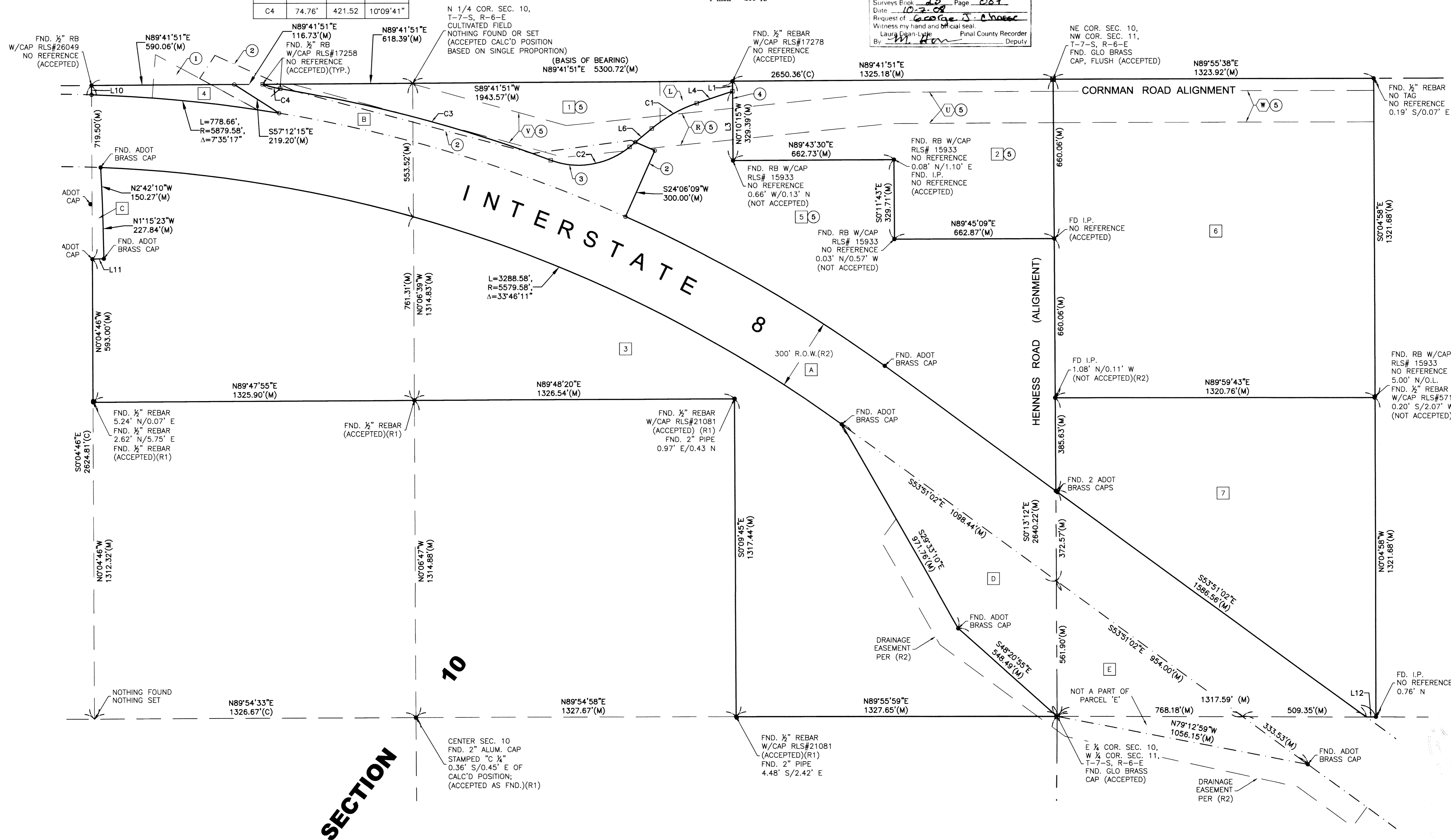
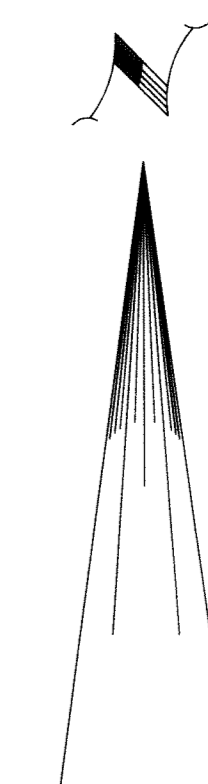

OWNERS	
SEE PARCEL INDEX	
PARCEL NUMBERS	
SEE PARCEL INDEX	
PREPARED FOR	
GEORGE J. CHASSE, SR.	
P.O. BOX 15267	
PHOENIX, AZ 85060	

A.L.T./A.C.S.M. & TOPOGRAPHIC SURVEY
A PART OF SEC. 10 AND 11, T-7-S, R-6-E

PARCEL BREAKDOWN SHEET

DRAWN BY:	BLN
CHECKED BY:	NJC
DATE:	OCT. 2, 2008
SCALE:	1" = 200'
PROJECT #:	08-037
LAST MODIFIED:	
LAST MODIFIED BY:	

Engineering & Surveying Technologies, Inc.
 1111 N. 3rd Street, Phoenix, Arizona 85004
 Tel.: (602) 385-1693, Fax: (602) 385-1698

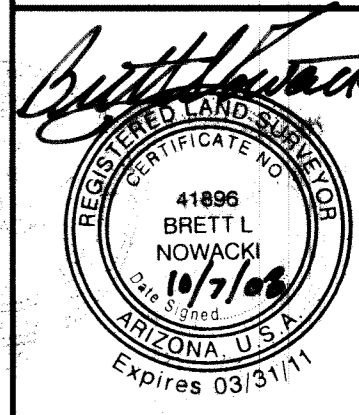

SHEET	3	OF	6
SV 3.03			

CASA GRANDE Mtn RANCH 08-037

CASA GRANDE

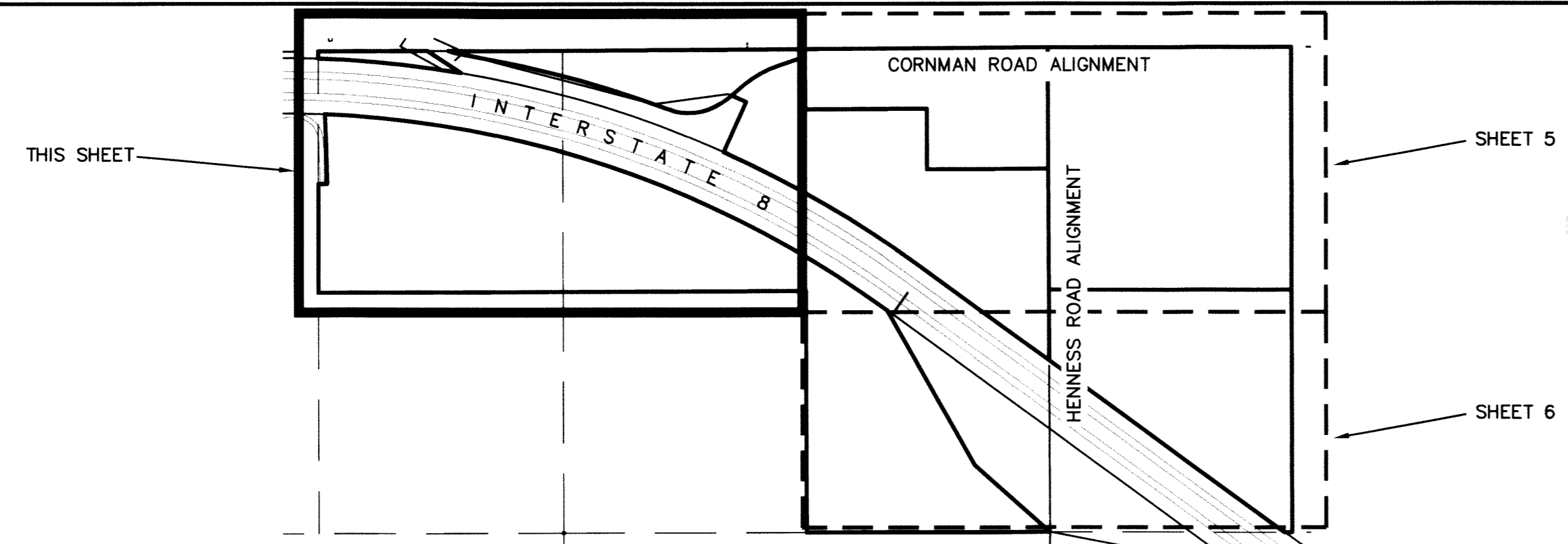

STATE OF ARIZONA
 COUNTY OF PINAL
 4 of 6
 2008-09504

I hereby certify that the within instrument is filed in the official records of this County in Surveys Book 23 Page 087
 Date 10-2-08
 Request of George J. Chase
 Witness my hand and official seal
 Laura J. ... Pinal County Recorder
 By ... Deputy

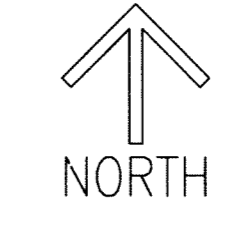
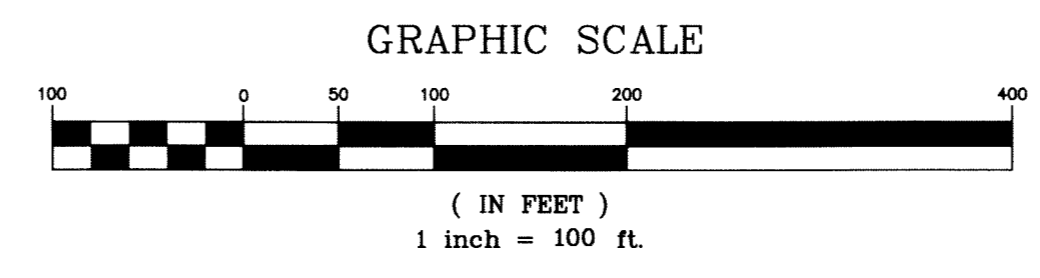

LEGEND

CLD	CONCRETE LINED DITCH
CLF	CHAIN LINKED FENCE
BWF	BARBED WIRE FENCE
EOP	EDGE OF PAVEMENT
OHE	OVERHEAD ELECTRIC
PP	POWER POLE
CF	CULTIVATED FIELD

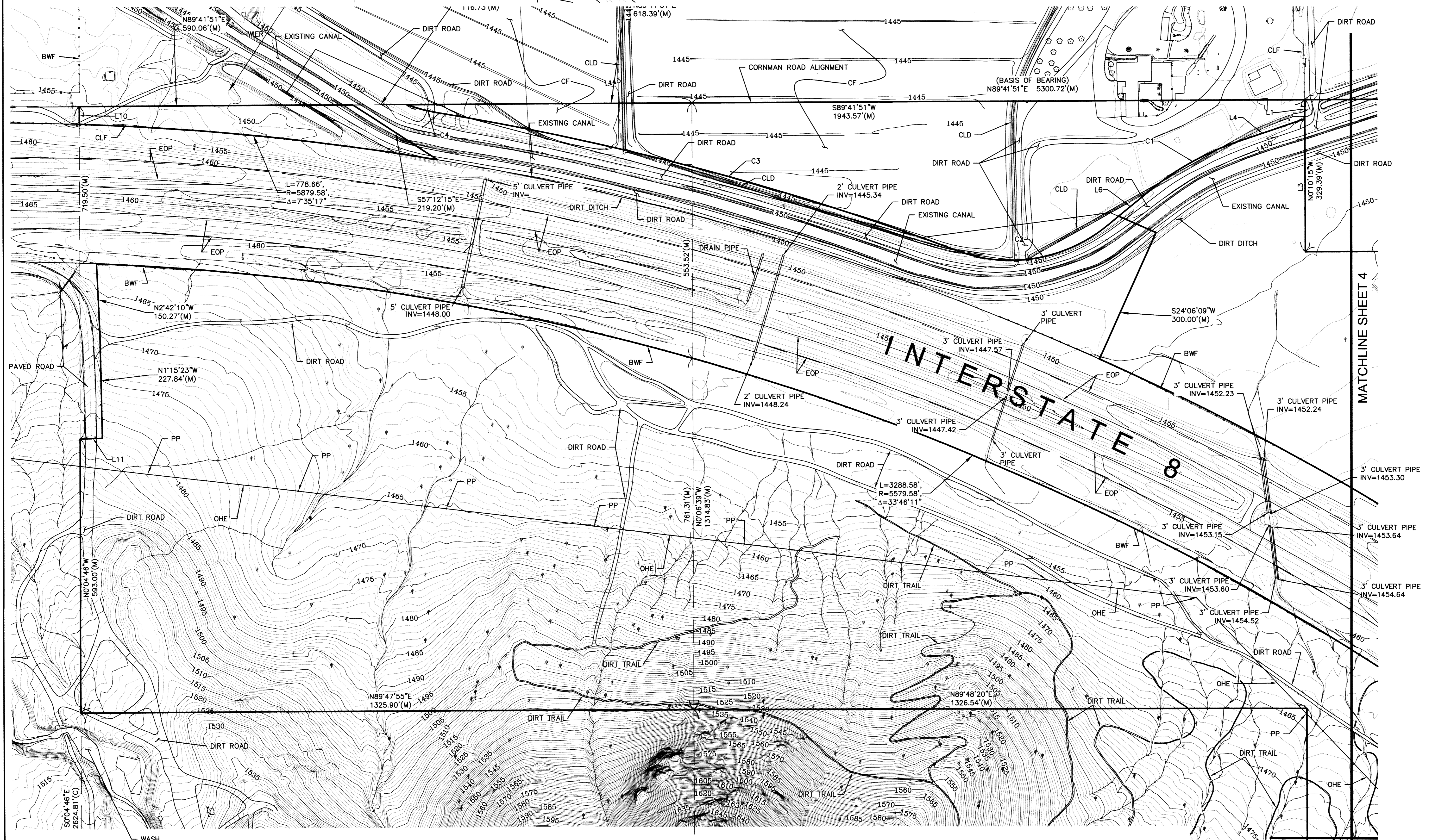

OWNERS

SEE PARCEL INDEX

PARCEL NUMBERS

SEE PARCEL INDEX

PREPARED FOR

GEORGE CHASSE
 P.O. BOX 15267
 PHOENIX, AZ 85060

**A.L.T./A.C.S.M. & TOPOGRAPHIC SURVEY
 A PART OF SEC. 10 AND 11, T-7-S, R-6-E
 TOPOGRAPHIC SURVEY SHEET**

DRAWN BY:	BLN
CHECKED BY:	NJC
DATE:	OCT. 2, 2008
SCALE:	1"=100'
PROJECT #:	08-037
LAST MODIFIED BY:	

**Engineering &
 Surveying
 Technologies, Inc.**
 1111 N. 3rd Street, Phoenix, Arizona 85004
 Tel.: (602) 385-1693, Fax: (602) 385-1698

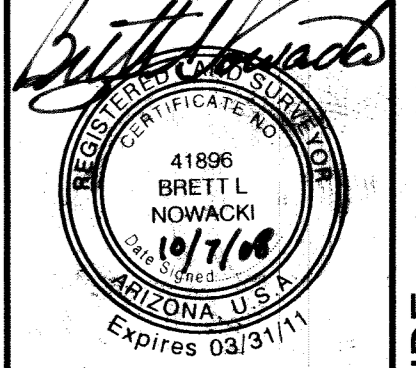

SHEET	4	OF	6
SV 3.04			

CASA GRANDE MTN RANCH 08-037

CASA GRANDE

SHEET 4

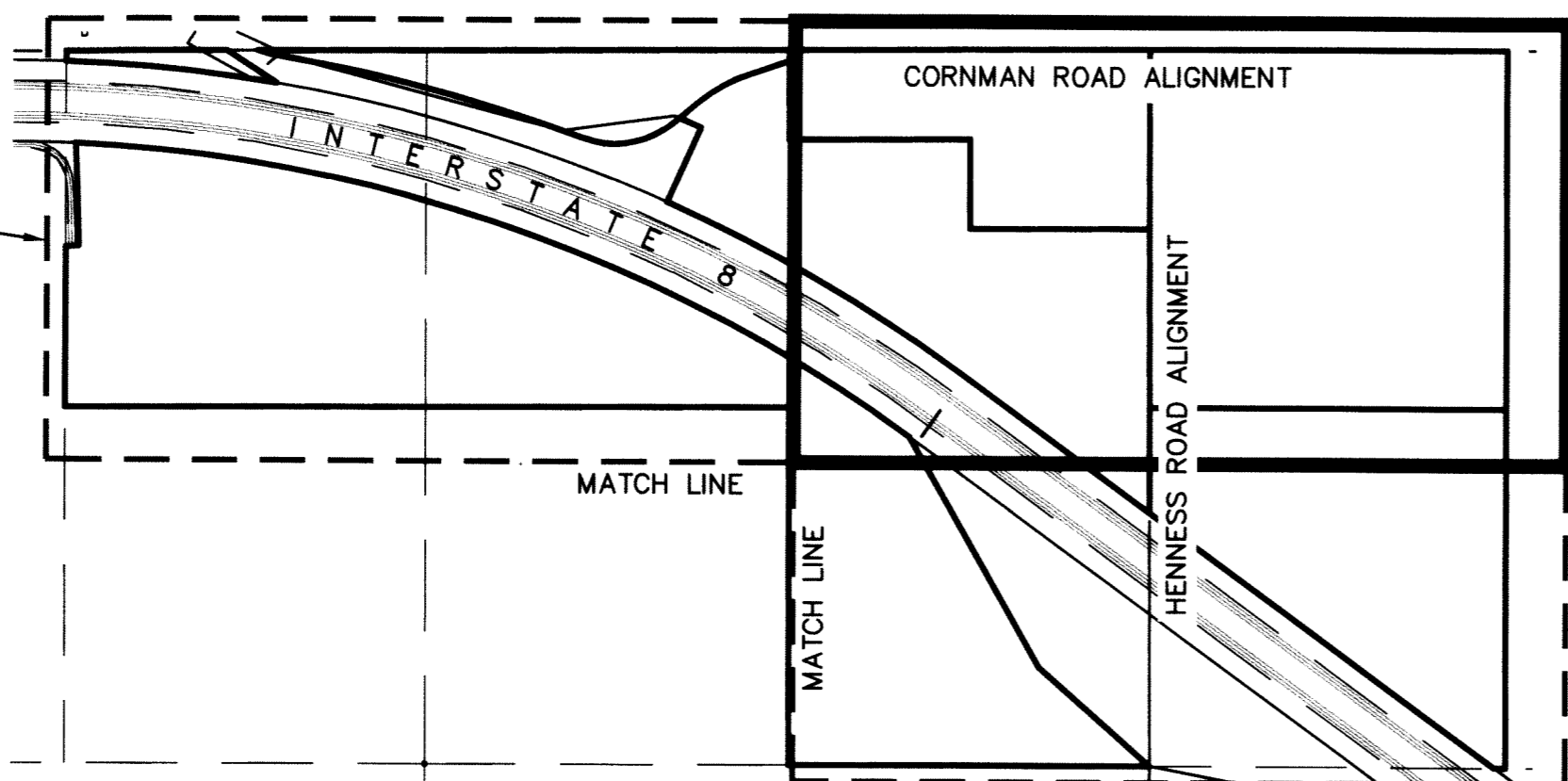

THIS SHEET

SHEET 6



STATE OF ARIZONA } SS 5 of 6
 COUNTY OF PINAL } 2008-095804
 I hereby certify that the within instrument is
 filed in the official records of this County in
 Surveys Book 23 Page 087
 Date 10-7-08
 Request of George J. Chasse
 Witness my hand and official seal
 Laura Dean-Lyle Pinal County Recorder
 By M. Har Deputy

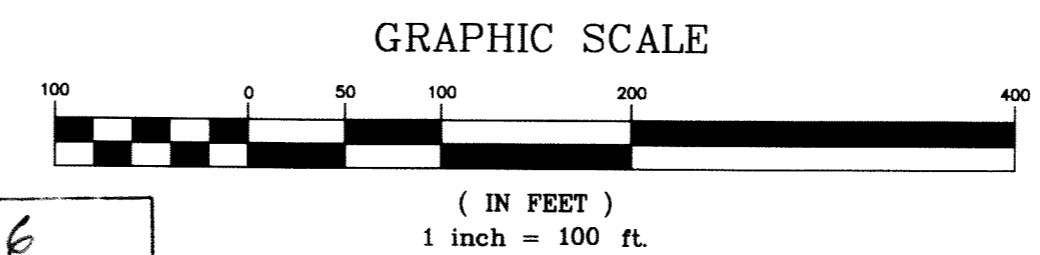

LEGEND

CLD	CONCRETE LINED DITCH
CLF	CHAIN LINKED FENCE
BWF	BARBED WIRE FENCE
EOP	EDGE OF PAVEMENT
OHE	OVERHEAD ELECTRIC
PP	POWER POLE
CF	CULTIVATED FIELD

OWNERS

SEE PARCEL INDEX

PARCEL NUMBERS

SEE PARCEL INDEX

PREPARED FOR

GEORGE CHASSE
 P.O. BOX 15267
 PHOENIX, AZ 85060

A.L.T.A./A.C.S.M. & TOPOGRAPHIC SURVEY
A PART OF SEC. 10 AND 11, T-7-S, R-6-E

TOPOGRAPHIC SURVEY SHEET

DRAWN BY:	BLN
CHECKED BY:	NJC
DATE:	OCT. 2, 2008
SCALE:	1" = 100'
PROJECT #:	08-037
LAST MODIFIED BY:	

Engineering & Surveying Technologies, Inc.
 1111 N. 3rd Street, Phoenix, Arizona 85004
 Tel.: (602) 385-1693, Fax: (602) 385-1698

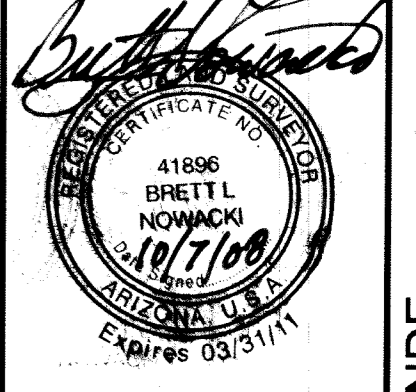

SHEET	OF
5	6
SV 3.05	

CASA GRANDE MTR RANCH 08-037

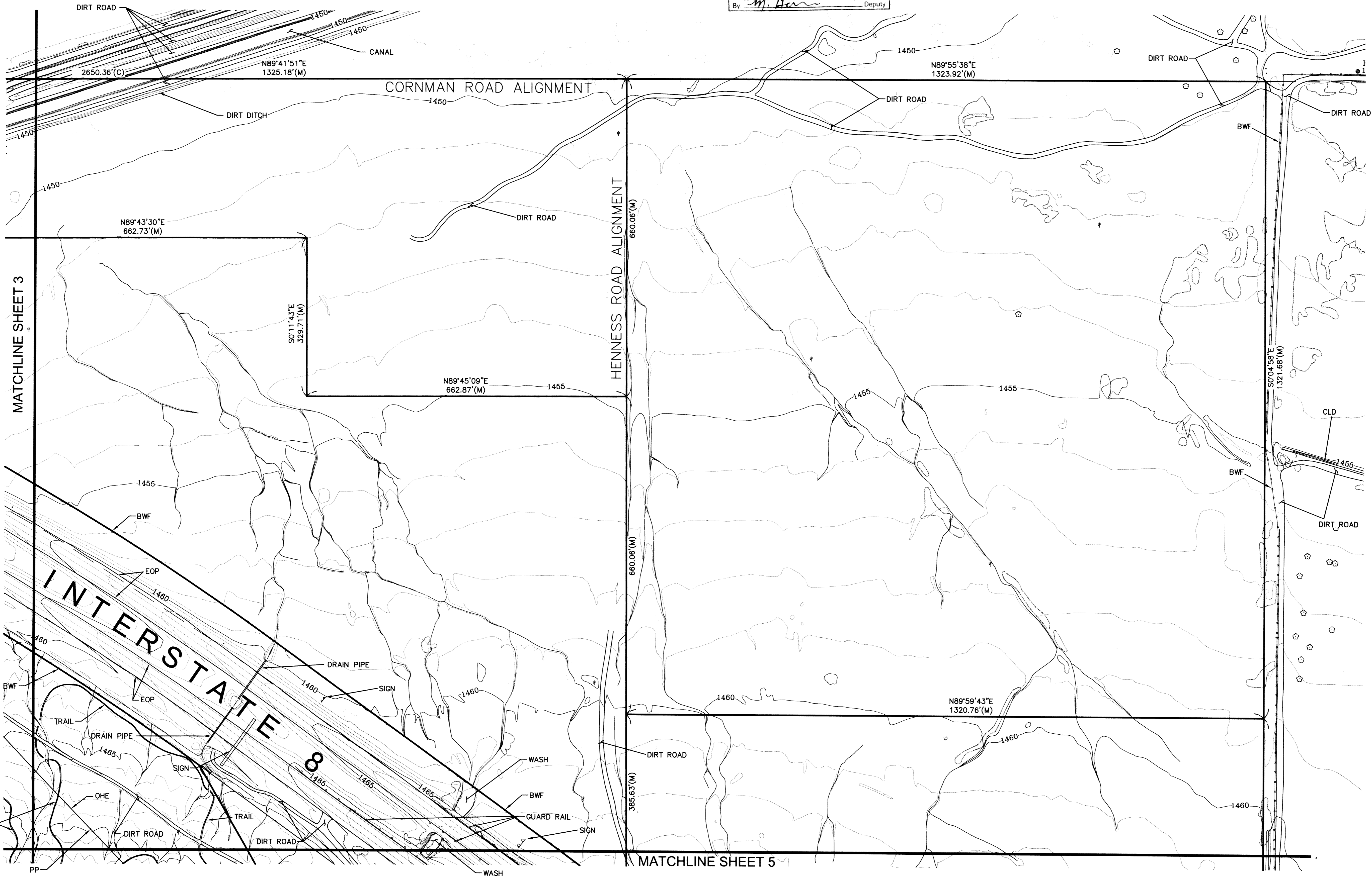

MATCHLINE SHEET 3

MATCHLINE SHEET 5

CASA GRANDE

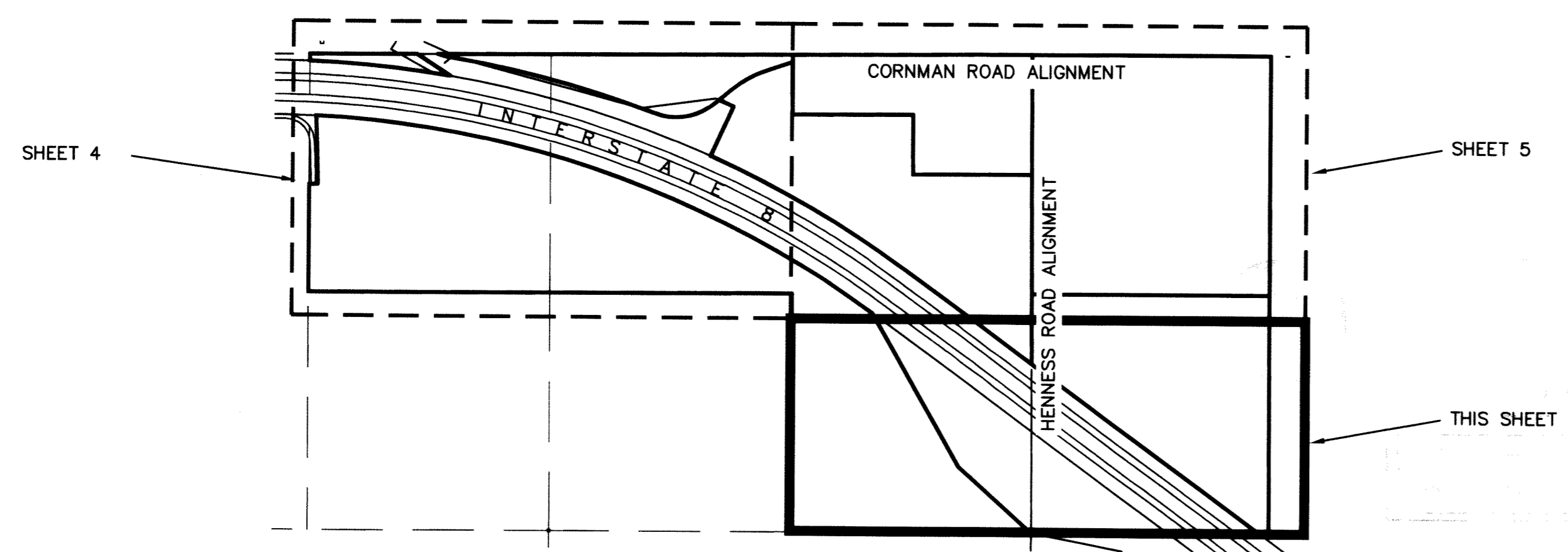

STATE OF ARIZONA }
 COUNTY OF PINAL } SS 6 of 6
 2008-095804

I hereby certify that the within instrument is filed in the official records of this County in Surveys Book 23 Page 087
 Date 10-7-08
 Request of George J. Chasse
 Witness my hand and official seal
 Laura Jean-Lytle Pinal County Recorder
 By M. Heron Deputy

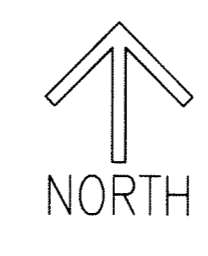
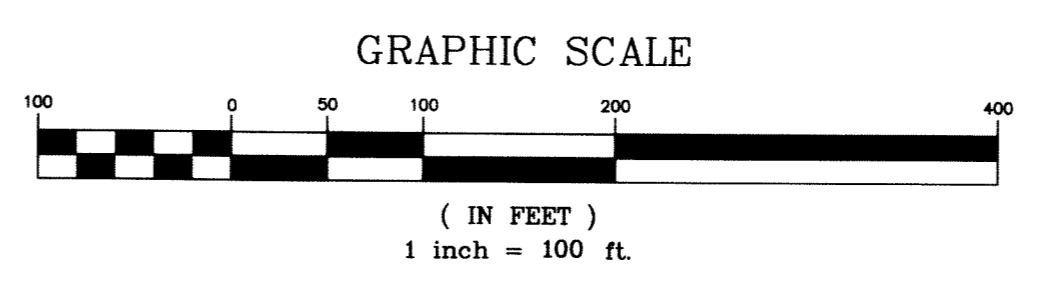

LEGEND

CLD	CONCRETE LINED DITCH
CLF	CHAIN LINKED FENCE
BWF	BARBED WIRE FENCE
EOP	EDGE OF PAVEMENT
OHE	OVERHEAD ELECTRIC
PP	POWER POLE
CF	CULTIVATED FIELD

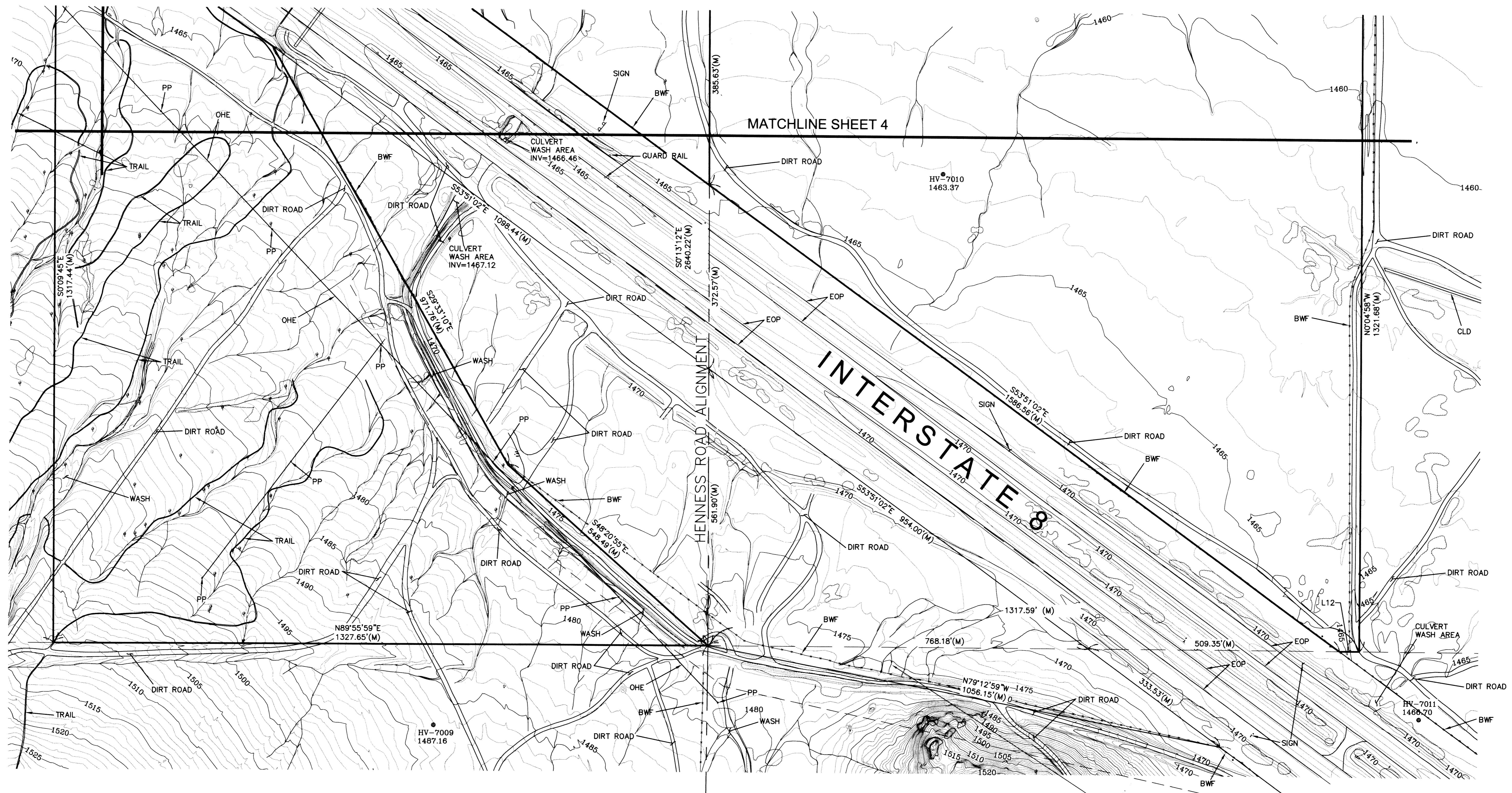

OWNERS

SEE PARCEL INDEX

PARCEL NUMBERS

SEE PARCEL INDEX

PREPARED FOR

GEORGE CHASSE
 P.O. BOX 15267
 PHOENIX, AZ 85060

A.L.T./A.C.S.M. & TOPOGRAPHIC SURVEY
A PART OF SEC. 10 AND 11, T-7-S, R-6-E

TOPOGRAPHIC SURVEY SHEET

DRAWN BY:	BLN
CHECKED BY:	NJC
DATE:	OCT. 2, 2008
SCALE:	1"=100'
PROJECT #:	08-037
LAST MODIFIED BY:	

Engineering & Surveying Technologies, Inc.
 1111 N. 3rd Street, Phoenix, Arizona 85004
 Tel.: (602) 385-1893, Fax: (602) 385-1898

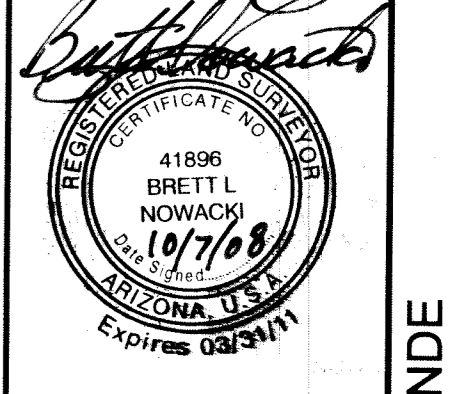

SHEET	OF
6	6
SV 3.06	

CASA GRANDE MTN. RANCH 08-037

CASA GRANDE